

4718-4726
OAKWOOD

3-Lot Assemblage (0.52 Acres) in Greater-Wilshire Unentitled | Fully Vacant | Can Build up to 60 Units

OAKWOOD AVENUE



RAY AKBARI

Marcus & Millichap

LAAA TEAM

EXCLUSIVELY LISTED BY:

Ray (Arash) Akbari

Broker Associate

The Agency

818-400-4344

Ray@ray4realty.com

License CA: 01447600

Cyrus Ahmadi

Standard Realty

818-312-1963

Cyrus@standardmailbox.com

License CA: 01098856

Glen Scher

Senior Vice President Investments

LAAA Team of Marcus & Millichap

818-212-2808

Glen.Scher@marcusmillichap.com

License CA: 01962976

Filip Niculete

Senior Managing Director

LAAA Team of Marcus & Millichap

818-212-2748

Filip.Niculete@marcusmillichap.com

License CA: 01905352



RAY AKBARI

Marcus & Millichap

LAAA TEAM

CONFIDENTIALITY & DISCLAIMER

The information contained in the following Marketing Brochure is proprietary and strictly confidential. It is intended to be reviewed only by the party receiving it from Marcus & Millichap and should not be made available to any other person or entity without the written consent of Marcus & Millichap. This Marketing Brochure has been prepared to provide summary, unverified information to prospective purchasers, and to establish only a preliminary level of interest in the subject property. The information contained herein is not a substitute for a thorough due diligence investigation. Marcus & Millichap has not made any investigation, and makes no warranty or representation, with respect to the income or expenses for the subject property, the future projected financial performance of the property, the size and square footage of the property and improvements, the presence or absence of contaminating substances, PCB's or asbestos, the compliance with State and Federal regulations, the physical condition of the improvements thereon, or the financial condition or business prospects of any tenant, or any tenant's plans or intentions to continue its occupancy of the subject property.

The information contained in this Marketing Brochure has been obtained from sources we believe to be reliable; however, Marcus & Millichap has not verified, and will not verify, any of the information contained herein, nor has Marcus & Millichap conducted any investigation regarding these matters and makes no warranty or representation whatsoever regarding the accuracy or completeness of the information provided. All potential buyers must take appropriate measures to verify all of the information set forth herein. Marcus & Millichap is a service mark of Marcus & Millichap Real Estate Investment Services, Inc. © 2022 Marcus & Millichap. All rights reserved.

THIS IS A BROKER PRICE OPINION OR COMPARATIVE MARKET ANALYSIS OF VALUE AND SHOULD NOT BE CONSIDERED AN APPRAISAL. This information has been secured from sources we believe to be reliable, but we make no representations or warranties, express or implied, as to the accuracy of the information. References to square footage or age are approximate. Buyer must verify the information and bears all risk for any inaccuracies. Marcus & Millichap is a service mark of Marcus & Millichap Real Estate Investment Services, Inc. © 2022 Marcus & Millichap. All rights reserved.

NON-ENDORSEMENT NOTICE

Marcus & Millichap is not affiliated with, sponsored by, or endorsed by any commercial tenant or lessee identified in this marketing package. The presence of any corporation's logo or name is not intended to indicate or imply affiliation with, or sponsorship or endorsement by, said corporation of Marcus & Millichap, its affiliates or subsidiaries, or any agent, product, service, or commercial listing of Marcus & Millichap, and is solely included for the purpose of providing tenant lessee information about this listing to prospective customers.

SPECIAL COVID-19 NOTICE

All potential buyers are strongly advised to take advantage of their opportunities and obligations to conduct thorough due diligence and seek expert opinions as they may deem necessary, especially given the unpredictable changes resulting from the continuing COVID-19 pandemic. Marcus & Millichap has not been retained to perform, and cannot conduct, due diligence on behalf of any prospective purchaser. Marcus & Millichap's principal expertise is in marketing investment properties and acting as intermediaries between buyers and sellers. Marcus & Millichap and its investment professionals cannot and will not act as lawyers, accountants, contractors, or engineers. All potential buyers are admonished and advised to engage other professionals on legal issues, tax, regulatory, financial, and accounting matters, and for questions involving the property's physical condition or financial outlook. Projections and pro forma financial statements are not guarantees and, given the potential volatility created by COVID-19, all potential buyers should be comfortable with and rely solely on their own projections, analyses, and decision-making.

Any rent or income information in this proposal, with the exception of actual, historical rent collections, represent good faith projections of potential future rent only, and Marcus & Millichap makes no representations as to whether such rent may actually be attainable. Local, state, and federal laws regarding restrictions on rent increases may make these projections impossible, and Buyer and its advisors should conduct their own investigation to determine whether such rent increases are legally permitted and reasonably attainable.

ALL PROPERTY SHOWINGS ARE BY APPOINTMENT ONLY.
PLEASE CONSULT YOUR MARCUS & MILLICHAP AGENT FOR MORE DETAILS

TABLE OF CONTENTS

4718, 4720 & 4726 Oakwood Ave

CONTENTS

SECTION

OFFERING SUMMARY	01
PRICING DETAILS	02
MARKET COMPARABLES	03
MARKET OVERVIEW	04



Marcus & Millichap

LAAA TEAM

01 | OFFERING SUMMARY



RAY AKBARI

Marcus & Millichap

LAAA TEAM

THE OFFERING

We are excited to present to you this once in a generation opportunity to acquire and redevelop a 3-lot assemblage spanning 0.52 acres of land (22,253 square feet) zoned LAR3. In the highly sought-after Greater-Wilshire neighborhood, the sites are located at 4718, 4720 & 4726 Oakwood Ave, Los Angeles, CA 90004. These lots have been under the same family's ownership for more than 50 years, signifying the rare opportunity available to developers. The current structures are vacant and have been vacant for more than 2 years, and none of the current structures are rent-controlled apartment units, meaning there will be no housing replacement requirements due to the structures that will be demolished.

Additionally, due to the central location and the impressive 97 walk score, the sites are given Tier 3 status of the Transit Oriented Communities (TOC) incentive program, further increasing the development potential. Developers can build up to 48 units with a building envelope of 83,359 square feet on the site. Using the TOC incentives to achieve this unit count and building envelope comes with a requirement of at least 10% of the units being set aside for low-income families. That equates to a minimum of 5 affordable housing units when building the maximum 48 units, leaving 43 market-rate units without any rent control limitations.

Furthermore, the recently enacted AB-2221 allows a developer to account for accessory dwelling unit (ADU) potential from the start of planning, rather than waiting for certificate of occupancy and then applying for additional ADUs. Per the ADU laws, a developer can add up to 25% of the total unit count which means an additional 12 accessory dwelling units (ADUs) can be added. This brings the total number of potential units to an impressive 60. Notably, this expansion does not affect the maximum building envelope, which remains at 83,359 square feet, and it does not require any additional affordable housing units. Therefore, the final 60 units would be split into 5 affordable units (8%) and 55 market-rate units (92%).

In summary, this outstanding opportunity provides developers with over 83,000 square feet of building space to fit up to 60 units in. This translates to average unit sizes of around 1,000 square feet, depending on the percentage of the building given to non-residential use (lobby, fitness center, hallways, etc.). This average unit size allows ample room for developers to curate an attractive unit mix that includes the full spectrum of unit types from smaller studio apartments to large 4-bedroom units and everything in between.

NOTE: Buyer to rely on their own research to confirm development potential.



OFFERING HIGHLIGHTS

- ❖ Build 48 Units with TOC Density Bonus
- ❖ Build 60 Units with AB-2221 (Includes 12 ADUs)
- ❖ 3 Lot Assemblage: 22,253 SF Lot (0.52 Acres)
- ❖ Fully Vacant Property for Over 2 Years
- ❖ Zoned R3-1 TOC Tier 3
- ❖ Floor Area Ratio Allows for 83,359 SF Envelope
- ❖ Can Build 60 Units with Avg. Size over 1,000 SF
- ❖ First Time on Market in Over 50 Years
- ❖ Prime Greater-Wilshire | 97 Walk Score



DENSITY BONUS DEVELOPMENT

Zoning	R3-1 + TOC Tier 3
Max Floor Area Ratio	4.35:1
Lot Size	22,253 SF (0.52 Acres)
Max Height	67 Feet (no limit on stories)
Minimum Setbacks	Front: 10 feet Side: 3.5 FT (1 FT for each story over 2nd, not to exceed 16 ft) Back: 10.5 FT
Max Buildable Area Footprint	19,163 SF
Max Buildable Area Envelope	83,359 SF
Affordable Units Required	at least 10% for ELI, 14% for VLI & 23% for LI
Max Dwelling Units	48 Units
AB-2221 ADU Bonus	12 Units
Max Dwelling Units Including ADUs	60 Units

NOTE: Site is subject to The Wilshire Center Koreatown Redevelopment Agency, which could limit the development of the site. Buyer to rely on their own research to verify development potential.



SITE
BREAKDOWN

ADDRESS	ZONING	TOC	LOT SIZE SF	LOT SIZE ACRES
4718 Oakwood Ave	R3-1	Tier-3	7,751	0.18
4720 Oakwood Ave	R3-1	Tier-3	7,252	0.17
4726 Oakwood Ave	R3-1	Tier-3	7,250	0.17
TOTALS			22,253	0.52



PROPERTY OVERVIEW

ADDRESS	4718,4720,4726 Oakwood Ave Los Angeles, CA 90004
DEVELOPMENT TYPE	UNENTITLED REDEVELOPMENT
LOT ACRES	0.52
LOT SF	22,253
# OF LOTS	3
ZONING	R3-1 + TOC Tier 3

02 | PRICING DETAILS

RA
RAY AKBARI

Marcus & Millichap
LAAA TEAM



PRICING ANALYSIS

\$4,995,000

PRICE	\$4,995,000
BUILDABLE UNITS	60 (48 Units + 12 ADUs)
PRICE PER BUILDABLE UNIT	\$83,250
LOT SIZE	22,253 SF (0.52 Acres)
PRICE/LAND-SQFT	\$224.46

PRICING DETAILS



03 | MARKET COMPARABLES

RA
RAY AKBARI

Marcus & Millichap
LAAA TEAM

LAND SALES

- ★ 4718-4726 Oakwood Ave
- 1 621 S Catalina St
- 2 1401 N Vermont Ave
- 3 1200 Vine St
- 4 5620 De Longpre Ave
- 5 3377 W Olympic Blvd
- 6 431 N La Cienega Blvd
- 7 1056 S La Cienega Blvd
- 8 8339 W 3rd St
- 9 11460 Gateway Blvd
- 10 11434 W Pico Blvd
- 11 1233 N Highland Ave

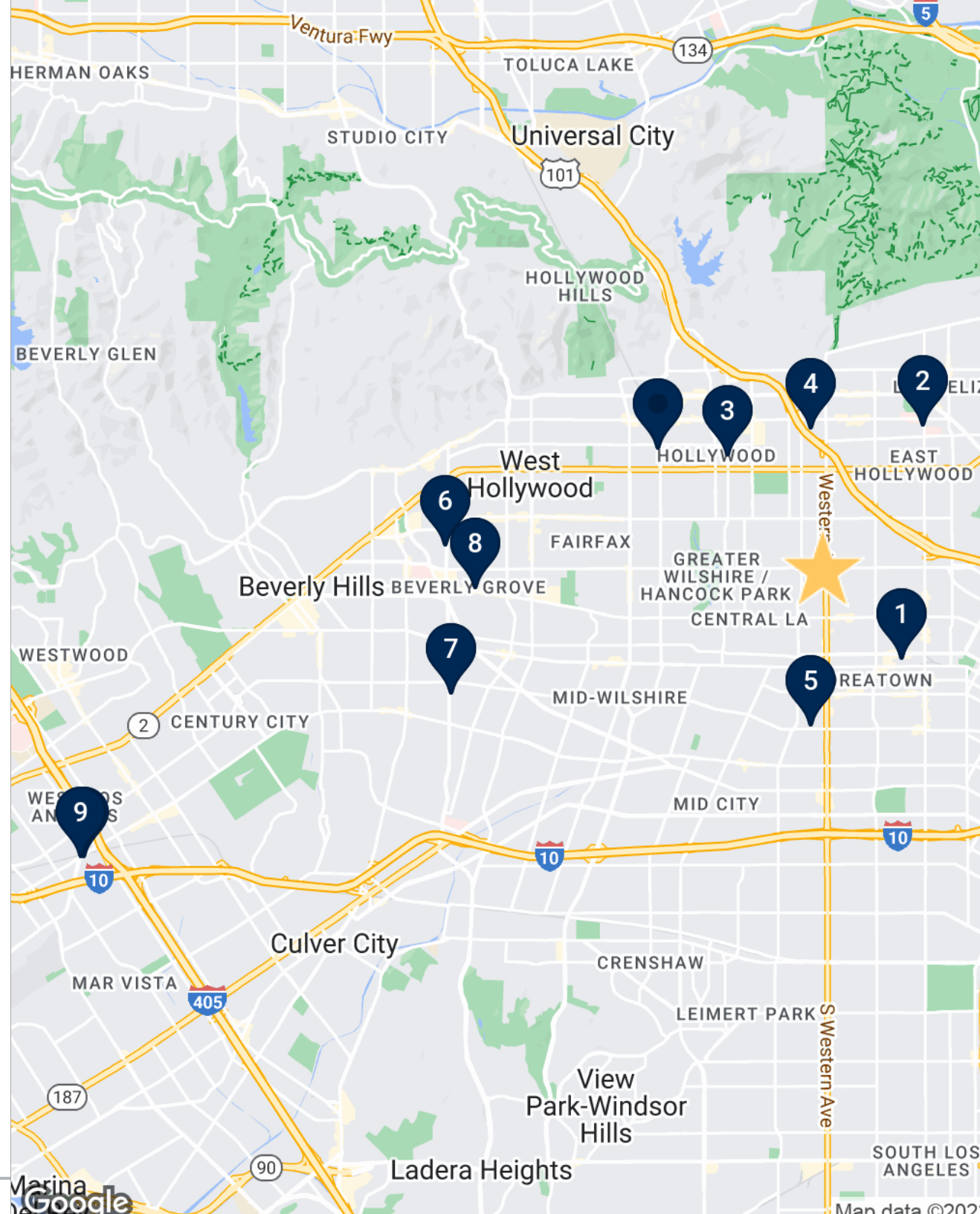

LAND SALES

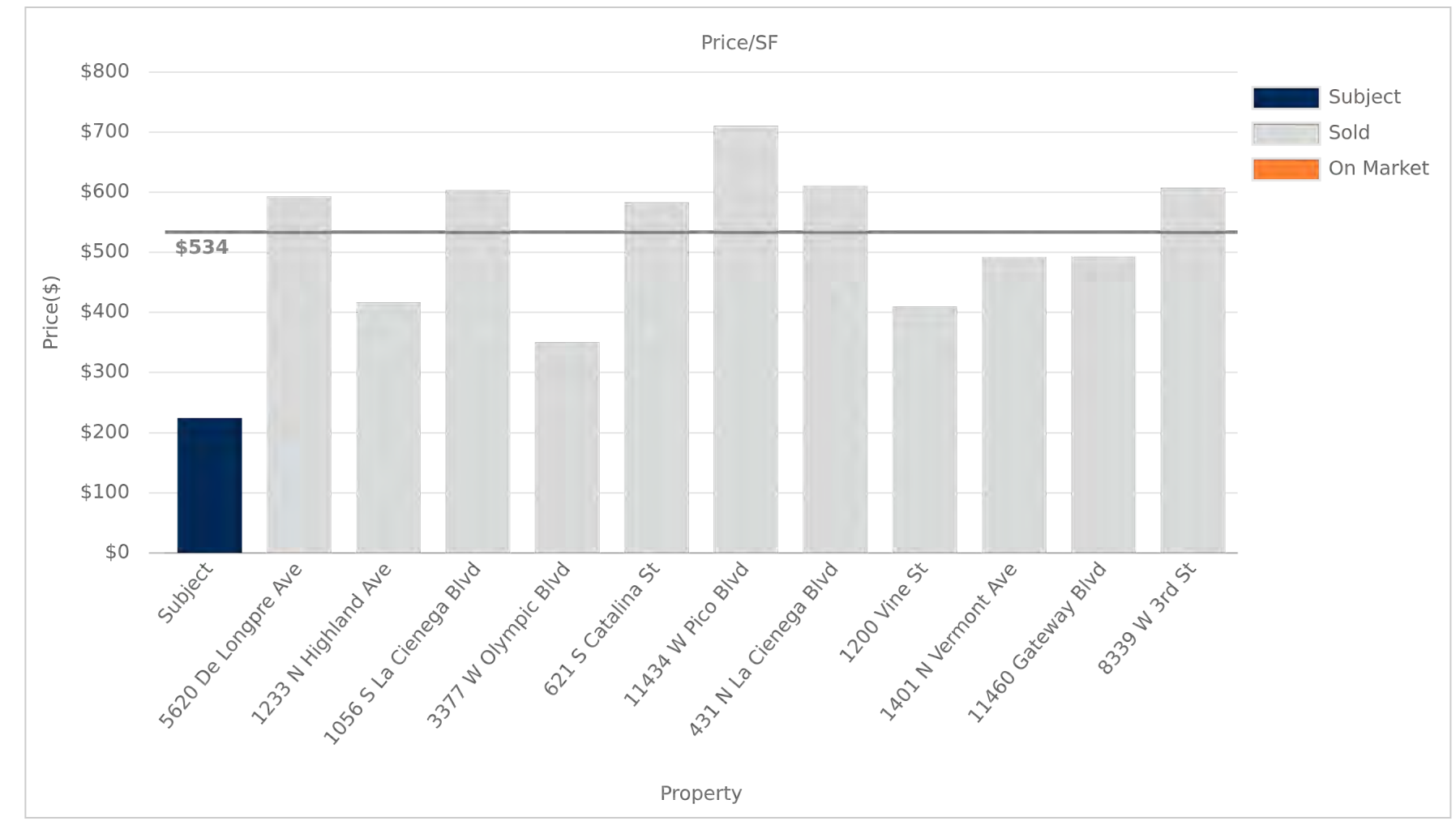

LAND SALES

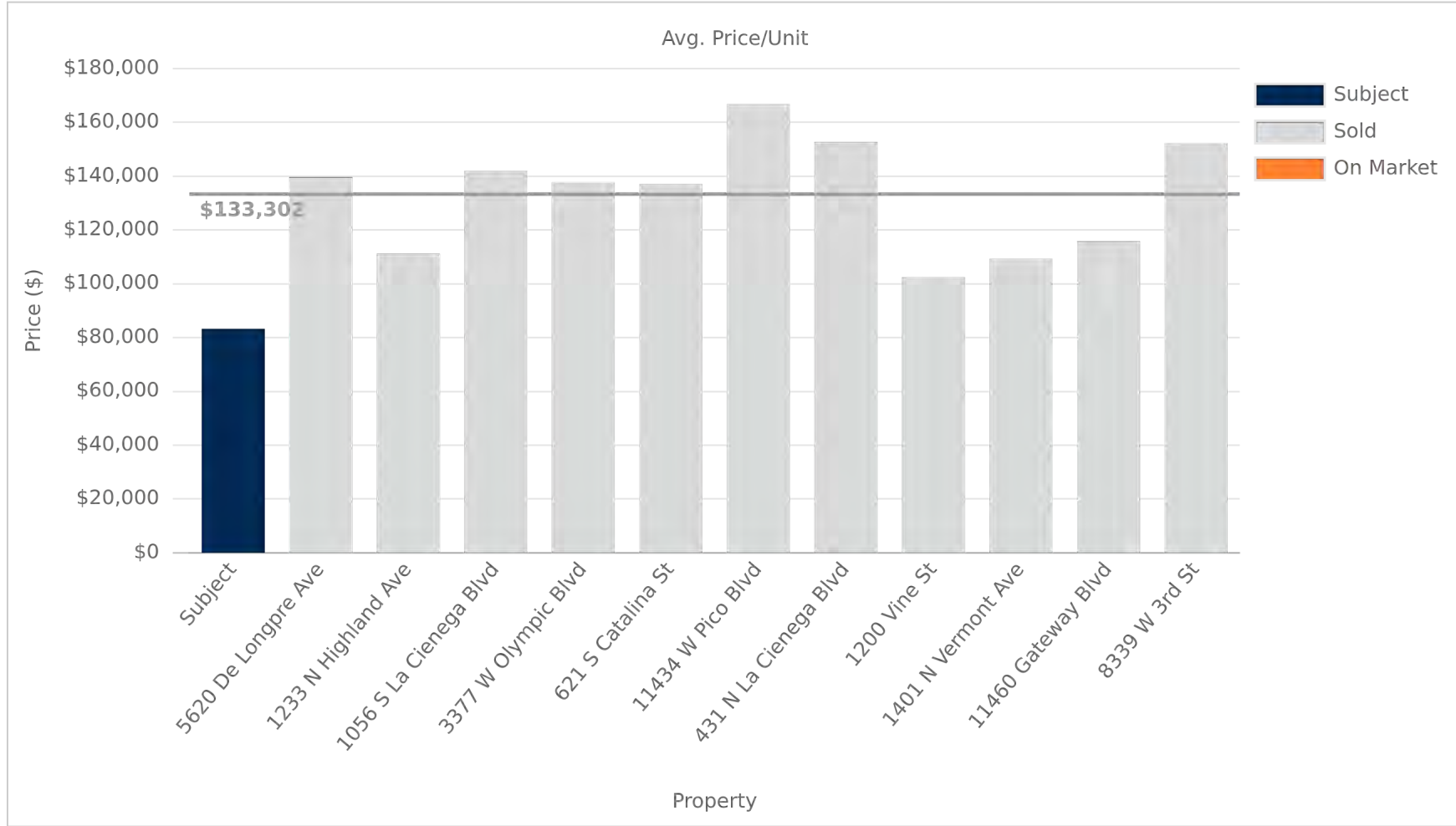

★ 4718-4726 Oakwood Ave
4718 Oakwood Ave, Los Angeles, CA 90004

Listing Price:	\$4,995,000	Price/SF:	\$224.46
COE:	-	Number Of Units:	60
Lot Size:	0.52 Acres	Price/Unit:	\$83,250
Total SF:	22,253 SF		



1 621 S Catalina St
621 S Catalina St Los Angeles, CA 90005

Sale Price:	\$14,250,000	Price/SF:	\$582.82
COE:	11/01/2021	Number Of Units:	104
Lot Size:	0.56 Acres	Price/Unit:	\$137,019
Total SF:	24,450 SF		

C2. Opportunity to build 61 units by-right or 104 units with Tier 3 TOC.



2 1401 N Vermont Ave
1401 N Vermont Ave Los Angeles, CA 90027

Sale Price:	\$22,500,000	Price/SF:	\$492.37
COE:	02/03/2022	Number Of Units:	206
Lot Size:	1.05 Acres	Price/Unit:	\$109,223
Total SF:	45,697 SF		

R4. Opportunity to build 114 units by-right or 206 units with Tier 4 TOC.



3 1200 Vine St
1200 Vine St Los Angeles, CA 90038

Sale Price:	\$17,000,000	Price/SF:	\$409.57
COE:	12/30/2021	Number Of Units:	166
Lot Size:	0.95 Acres	Price/Unit:	\$102,409
Total SF:	41,507 SF		

C2. Opportunity to build 103 units by-right or 166 units with Tier 2 TOC.



4 5620 De Longpre Ave
5620 e Longpre Ave Los Angeles, CA 90028

Sale Price:	\$26,250,000	Price/SF:	\$592.90
COE:	01/22/2021	Number Of Units:	188
Lot Size:	1.02 Acres	Price/Unit:	\$139,627
Total SF:	44,274 SF		

R4. Opportunity to build 110 units by-right or 188 units with Tier 3 TOC.



5 3377 W Olympic Blvd
3377 W Olympic Blvd Los Angeles, CA 90019

Sale Price:	\$12,250,000	Price/SF:	\$350.35
COE:	09/20/2021	Number Of Units:	89
Lot Size:	0.8 Acres	Price/Unit:	\$137,640
Total SF:	34,965 SF		

C2 R3. Opportunity to build 89 units with Tier 3 TOC.

LAND SALES



6 431 N La Cienega Blvd
431 N La Cienega Blvd Los Angeles, CA 90048

Sale Price:	\$20,000,000	Price/SF:	\$610.72
COE:	12/10/2021	Number Of Units:	131
Lot Size:	0.62 Acres	Price/Unit:	\$152,671
Total SF:	32,748 SF		

Entitled for 131 units.

7 1056 S La Cienega Blvd
1056 S La Cienega Blvd Los Angeles, CA 90035

Sale Price:	\$48,100,000	Price/SF:	\$603.40
COE:	07/16/2021	Number Of Units:	339
Lot Size:	1.83 Acres	Price/Unit:	\$141,887
Total SF:	79,715 SF		

C2. Opportunity to build 199 units by-right or 339 units with Tier 3 TOC.

8 8339 W 3rd St
8339 W 3rd St Los Angeles, CA 90048

Sale Price:	\$11,726,000	Price/SF:	\$607.16
COE:	12/20/2022	Number Of Units:	77
Lot Size:	0.44 Acres	Price/Unit:	\$152,285
Total SF:	19,313 SF		

C2. Opportunity to build 48 units by-right or 77 units with Tier 1 TOC.

9 11460 Gateway Blvd
11460 Gateway Blvd Los Angeles, CA 90064

Sale Price:	\$19,450,000	Price/SF:	\$493.49
COE:	10/12/2022	Number Of Units:	168
Lot Size:	0.9 Acres	Price/Unit:	\$115,773
Total SF:	39,413 SF		

C2. Entitled for 168 units.



10 11434 W Pico Blvd
11434 W Pico Blvd Los Angeles, CA 90064

Sale Price:	\$15,000,000	Price/SF:	\$710.03
COE:	11/23/2021	Number Of Units:	90
Lot Size:	0.48 Acres	Price/Unit:	\$166,666
Total SF:	21,126 SF		

C2. Opportunity to build 52 units by-right or 90 units with Tier 3 TOC.



11 1233 N Highland Ave
1233 N Highland Ave Los Angeles, CA 90038

Sale Price:	\$14,000,000	Price/SF:	\$416.56
COE:	02/18/2021	Number Of Units:	126
Lot Size:	0.77 Acres	Price/Unit:	\$111,111
Total SF:	33,609 SF		

C2. Opportunity to build 84 units by-right or 126 units with Tier 3 TOC.

NEW CONSTRUCTION SALES

★ 4718-4726 Oakwood Ave

1 The LC

2 Angelene Apartments

3 Reno Place

4 Broadstone Candara At Hancock Park

5 Bahay

6 689 S Catalina St

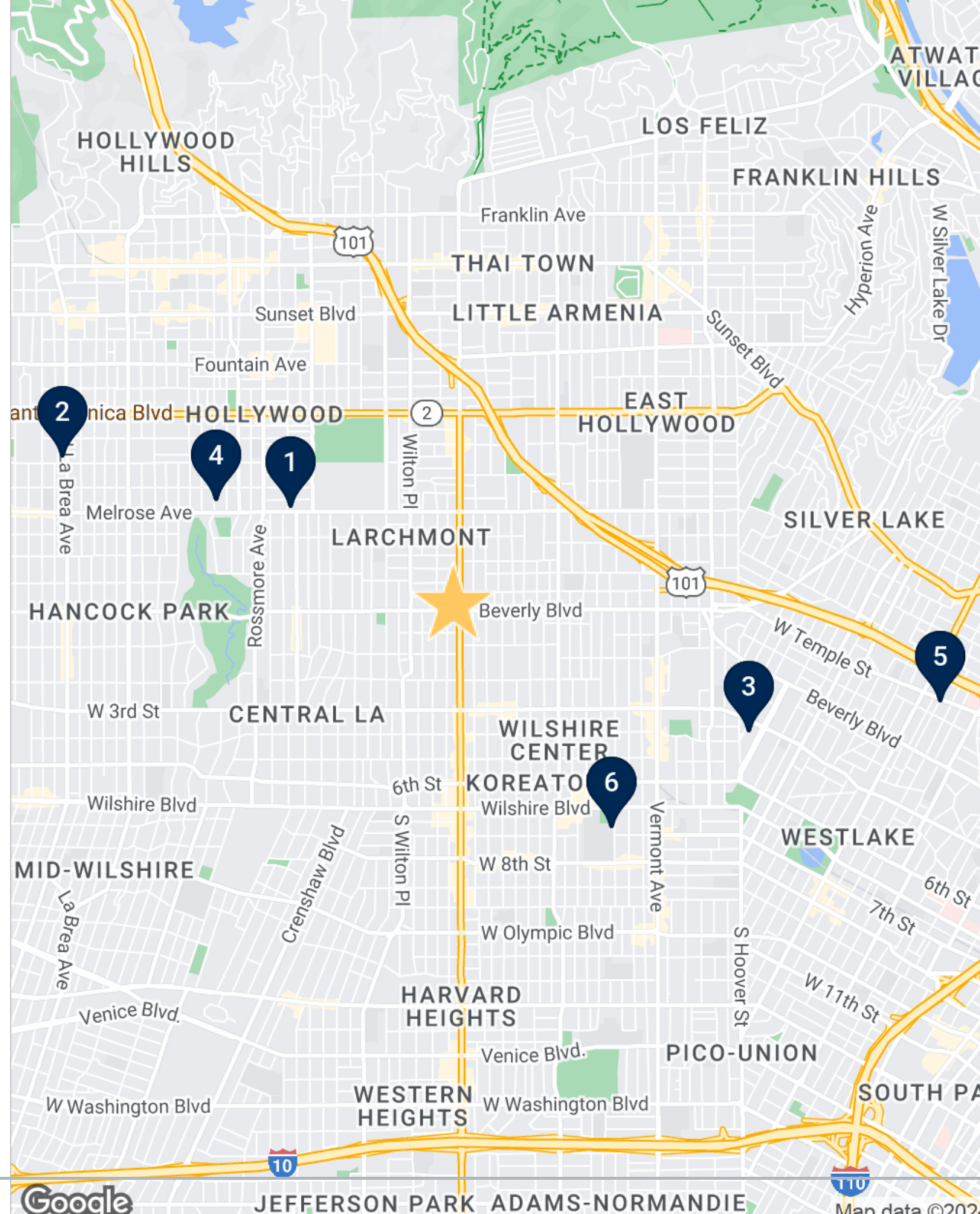

BEVERLY & OAKWOOD | NEW CONSTRUCTION SALES

	SUBJECT PROPERTY	PRICE	BLDG SF	PRICE/SF	LOT SIZE	PRICE/UNIT	CAP RATE	# OF UNITS	CLOSE
★	4718-4726 Oakwood Ave 4718 Oakwood Ave Los Angeles, CA 90004	\$35,000,000	83,359 SF	\$419.87	0.52 AC	\$583,333	5.57%	60	-
	SALE COMPARABLES	PRICE	BLDG SF	PRICE/SF	LOT SIZE	PRICE/UNIT	CAP RATE	# OF UNITS	CLOSE
1	The LC 710 N El Centro Ave Los Angeles, CA 90038	\$46,500,000	80,000 SF	\$581.25	1.07 AC	\$553,571	-	84	01/19/2023
2	Angelene Apartments 915 N La Brea Ave Los Angeles, CA 90038	\$112,500,000	240,702 SF	\$467.38	2.27 AC	\$628,491	4.50%	179	03/17/2023
3	Reno Place 326 S Reno St Los Angeles, CA 90057	\$31,500,000	70,000 SF	\$450.00	0.5 AC	\$484,615	-	65	07/13/2021
4	Broadstone Candara at Hancock Park 738 Wilcox Ave Los Angeles, CA 90038	\$60,100,000	168,800 SF	\$356.04	1.34 AC	\$583,495	3.38%	103	12/16/2021
5	Bahay 330 N Westlake Ave Los Angeles, CA 90026	\$137,750,000	201,508 SF	\$683.60	1.64 AC	\$688,750	-	200	06/06/2022
6	689 S Catalina St 689 S Catalina St Los Angeles, CA 90005	\$29,614,500	60,328 SF	\$490.89	0.32 AC	\$485,483	-	61	06/30/2023
	AVERAGES	\$69,660,750	136,890 SF	\$504.86	1.19 AC	\$570,734	3.94%	115	-

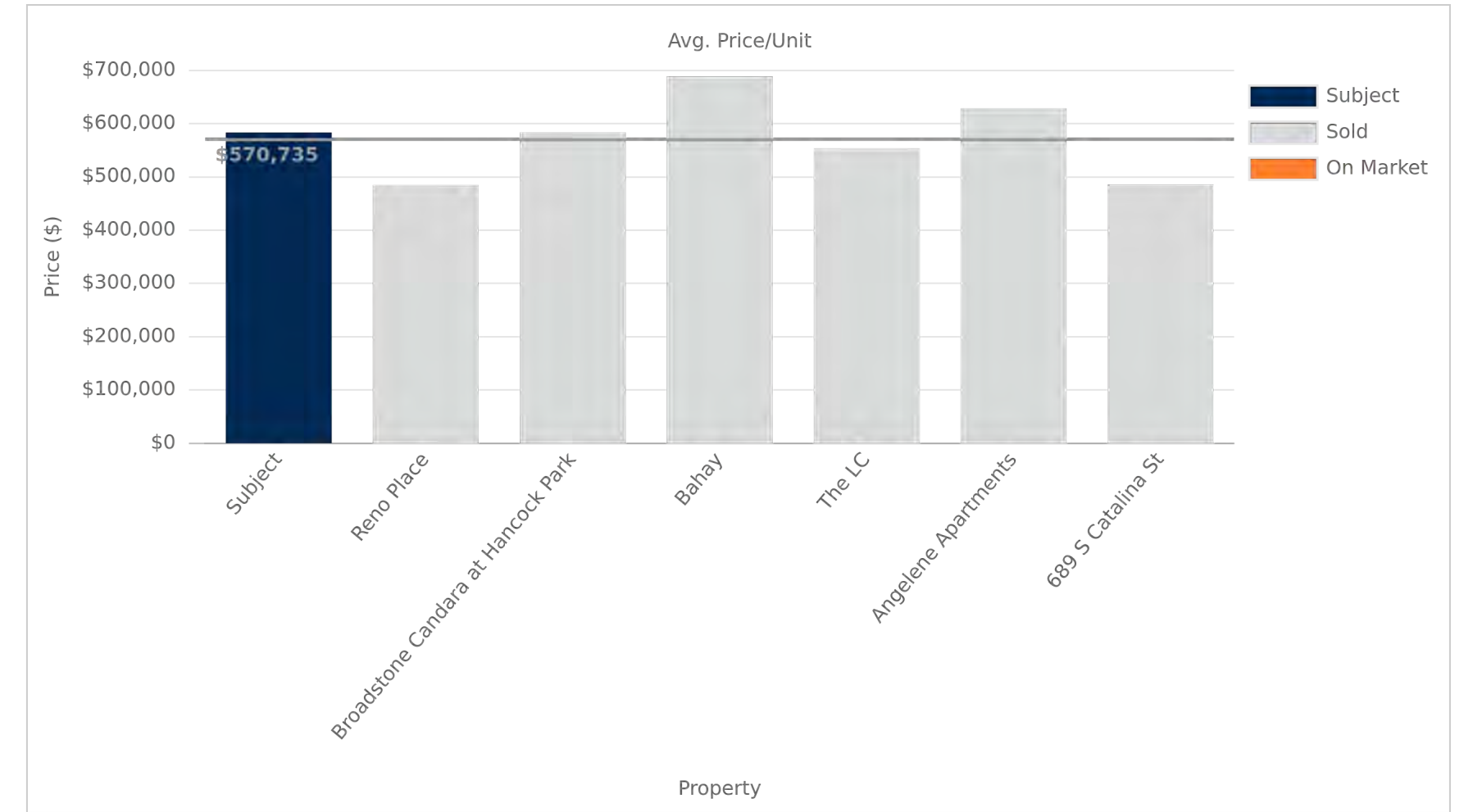
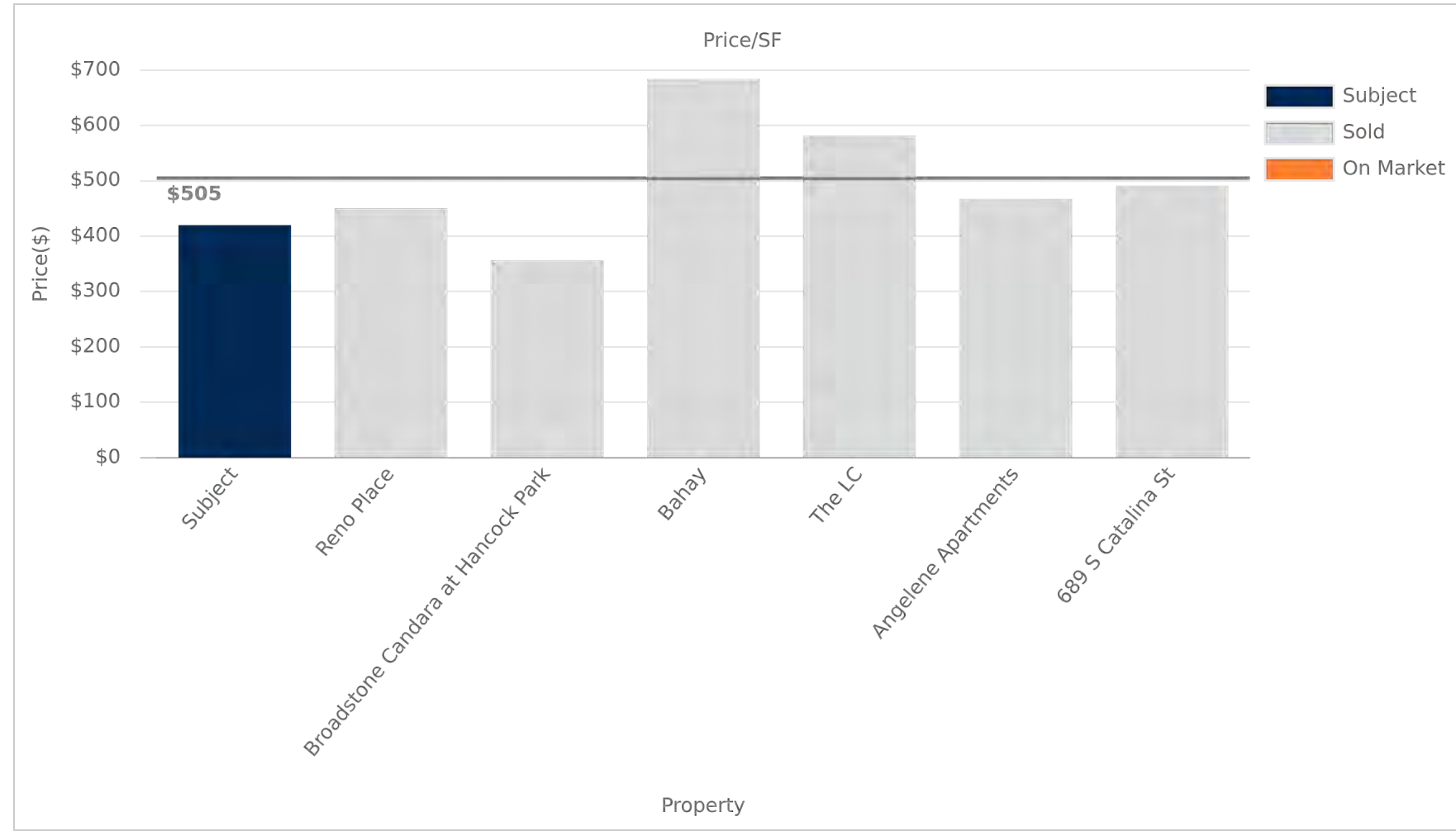



★ 4718-4726 Oakwood Ave
4718 Oakwood Ave, Los Angeles, CA 90004

Listing Price:	\$35,000,000	Price/SF:	\$419.87
Property Type:	Multifamily	GRM:	12.58
NOI:	\$1,949,068	Cap Rate:	5.57%
Occupancy:	-	Year Built:	2025
COE:	-	Number Of Units:	60
Lot Size:	0.52 Acres	Price/Unit:	\$583,333
Total SF:	83,359 SF		

UNIT TYPE	# UNITS	% OF	SIZE SF	RENT	RENT/SF
2 Bed / 2 Bath	25	41.7	1,150	\$3,800	\$3.30
2 Bed / 2 Bath ELI	1	1.7	1,150	\$853	\$0.74
3 Bed / 2.5 Bath	20	33.3	1,250	\$4,200	\$3.36
3 Bed / 2.5 Bath ELI	2	3.3	1,250	\$946	\$0.76
4 Bed / 3 Bath	10	16.7	1,350	\$4,800	\$3.56
4 Bed / 3 Bath ELI	2	3.3	1,350	\$1,023	\$0.76
TOTAL/AVG	60	100%	1,226	\$3,863	\$3.15



1 The LC
710 N El Centro Ave Los Angeles, CA 90038

Sale Price:	\$46,500,000	Price/SF:	\$581.25
Property Type:	Multifamily	GRM:	-
NOI:	-	Cap Rate:	-
Occupancy:	-	Year Built:	2015
COE:	01/19/2023	Number Of Units:	84
Lot Size:	1.07 Acres	Price/Unit:	\$553,571
Total SF:	80,000 SF		

UNIT TYPE	# UNITS	% OF	SIZE SF	RENT	RENT/SF
Studio / 1 Bath	11	13.1			
1 Bed / 1 Bath	25	29.8			
2 Bed / 2 Bath	44	52.4			
3 Bed / 3 Bath	4	4.8			
TOTAL/AVG	84	100%	0	\$0	



2 Angelene Apartments
915 N La Brea Ave Los Angeles, CA 90038

Sale Price:	\$112,500,000	Price/SF:	\$467.38
Property Type:	Multifamily	GRM:	13.33
NOI:	\$5,062,500	Cap Rate:	4.50%
Occupancy:	-	Year Built:	2016
COE:	03/17/2023	Number Of Units:	179
Lot Size:	2.27 Acres	Price/Unit:	\$628,491
Total SF:	240,702 SF		

UNIT TYPE	# UNITS	% OF	SIZE SF	RENT	RENT/SF
Studio / 1 Bath	28	15.6			
1 Bed / 1 Bath	88	49.2			
2 Bed / 2 Bath	43	24			
3 Bed / 3 Bath	20	11.2			
TOTAL/AVG	179	100%	0	\$0	



3 Reno Place
326 S Reno St Los Angeles, CA 90057

Sale Price:	\$31,500,000	Price/SF:	\$450.00
Property Type:	Multifamily	GRM:	-
NOI:	-	Cap Rate:	-
Occupancy:	-	Year Built:	2021
COE:	07/13/2021	Number Of Units:	65
Lot Size:	0.5 Acres	Price/Unit:	\$484,615
Total SF:	70,000 SF		

UNIT TYPE	# UNITS	% OF	SIZE SF	RENT	RENT/SF
Studio / 1 Bath	30	46.2			
1 Bed / 1 Bath	12	18.5			
2 Bed / 2 Bath	23	35.4			
TOTAL/AVG	65	100%	0	\$0	

BEVERLY & OAKWOOD | NEW CONSTRUCTION SALES



4 Broadstone Candara At Hancock Park
738 Wilcox Ave Los Angeles, CA 90038

Sale Price:	\$60,100,000	Price/SF:	\$356.04
Property Type:	Multifamily	GRM:	17.75
NOI:	\$2,031,380	Cap Rate:	3.38%
Occupancy:	-	Year Built:	2015
COE:	12/16/2021	Number Of Units:	103
Lot Size:	1.34 Acres	Price/Unit:	\$583,495
Total SF:	168,800 SF		

UNIT TYPE	# UNITS	% OF	SIZE SF	RENT	RENT/SF
Studio / 1 Bath	41	39.8			
1 Bed / 1 Bath	29	28.2			
2 Bed / 2 Bath	33	32			
TOTAL/AVG	103	100%	0	\$0	



5 Bahay
330 N Westlake Ave Los Angeles, CA 90026

Sale Price:	\$137,750,000	Price/SF:	\$683.60
Property Type:	Multifamily	GRM:	-
NOI:	-	Cap Rate:	-
Occupancy:	-	Year Built:	2020
COE:	06/06/2022	Number Of Units:	200
Lot Size:	1.64 Acres	Price/Unit:	\$688,750
Total SF:	201,508 SF		

UNIT TYPE	# UNITS	% OF	SIZE SF	RENT	RENT/SF
Studio / 1 Bath	6	3			
1 Bed / 1 Bath	116	58			
2 Bed / 2 Bath	78	39			
TOTAL/AVG	200	100%	0	\$0	



6 689 S Catalina St
689 S Catalina St Los Angeles, CA 90005

Sale Price:	\$29,614,500	Price/SF:	\$490.89
Property Type:	Multifamily	GRM:	-
NOI:	-	Cap Rate:	-
Occupancy:	-	Year Built:	2023
COE:	06/30/2023	Number Of Units:	61
Lot Size:	0.32 Acres	Price/Unit:	\$485,483
Total SF:	60,328 SF		

UNIT TYPE	# UNITS	% OF	SIZE SF	RENT	RENT/SF
1 Bed / 1 Bath	41	67.2			
2 Bed / 2 Bath	20	32.8			
TOTAL/AVG	61	100%	0	\$0	

RENT COMPS

- ★ 4718-4726 Oakwood Ave
- 1 Ardmore/Melrose
- 2 Gillis House
- 3 Rivo At Silver Lake
- 4 La Vida Melrose
- 5 518 N Gramercy Pl
- 6 The Elmwood
- 7 Lido Apartments
- 8 Solaire Oxford
- 9 4574 Oakwood Ave



RENT COMPS

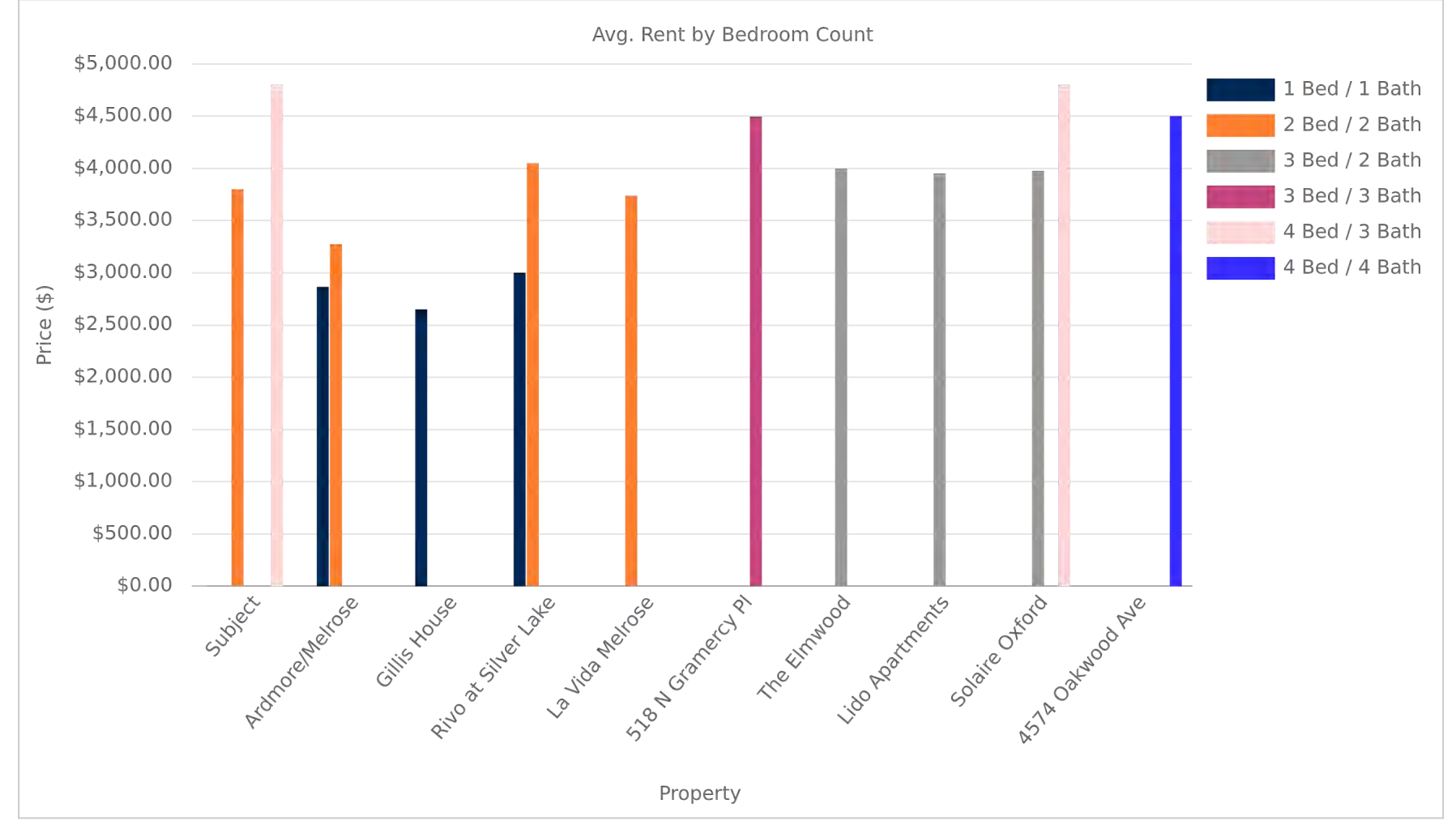

RENT COMPS

★ **4718-4726 Oakwood Ave**
4718 Oakwood Ave, Los Angeles, CA 90004

🏠 60 Units | 🕒 Year Built 2025



UNIT TYPE	# UNITS	% OF	SIZE SF	RENT	RENT/SF
2 Bed / 2 Bath	25	41.7	1,150	\$3,800	\$3.30
2 Bed / 2 Bath ELI	1	1.7	1,150	\$853	\$0.74
3 Bed / 2.5 Bath	20	33.3	1,250	\$4,200	\$3.36
3 Bed / 2.5 Bath ELI	2	3.3	1,250	\$946	\$0.76
4 Bed / 3 Bath	10	16.7	1,350	\$4,800	\$3.56
4 Bed / 3 Bath ELI	2	3.3	1,350	\$1,023	\$0.76
TOTAL/AVG	60	100%	1,226	\$3,863	\$3.15

📍 **Ardmore/Melrose**
4660 Melrose Ave, Los Angeles, CA 90029

🏠 66 Units | 🕒 Year Built 2023



UNIT TYPE	# UNITS	% OF	SIZE SF	RENT	RENT/SF
1 Bed / 1 Bath	1	50	700	\$2,865	\$4.09
2 Bed / 2 Bath	1	50	800	\$3,275	\$4.09
TOTAL/AVG	2	100%	750	\$3,070	\$4.09

📍 **Gillis House**
5570 Melrose Ave, Los Angeles, CA 90038

🏠 49 Units | 🕒 Year Built 2022



UNIT TYPE	# UNITS	% OF	SIZE SF	RENT	RENT/SF
1 Bed / 1 Bath	1	100	650	\$2,650	\$4.08
TOTAL/AVG	1	100%	650	\$2,650	\$4.08

📍 **Rivo At Silver Lake**
636 N Juanita Ave, Los Angeles, CA 90004

🏠 33 Units | 🕒 Year Built 2023



UNIT TYPE	# UNITS	% OF	SIZE SF	RENT	RENT/SF
1 Bed / 1 Bath	1	50	633	\$3,000	\$4.74
2 Bed / 2 Bath	1	50	955	\$4,050	\$4.24
TOTAL/AVG	2	100%	794	\$3,525	\$4.44

4 La Vida Melrose
4864 Melrose Ave, Los Angeles, CA 90029

 51 Units |  Year Built 2021



UNIT TYPE	# UNITS	% OF	SIZE SF	RENT	RENT/SF
2 Bed / 2 Bath	1	100	1,104	\$3,739	\$3.39
TOTAL/AVG	1	100%	1,104	\$3,739	\$3.39

6 The Elmwood
4749 Elmwood Ave, Los Angeles, CA 90004

 14 Units |  Year Built 2022



UNIT TYPE	# UNITS	% OF	SIZE SF	RENT	RENT/SF
3 Bed / 2 Bath	1	100		\$3,995	
TOTAL/AVG	1	100%	0	\$3,995	

5 518 N Gramercy Pl
518 N Gramercy Pl, Los Angeles, CA 90004

 51 Units |  Year Built 2019



UNIT TYPE	# UNITS	% OF	SIZE SF	RENT	RENT/SF
3 Bed / 3 Bath	1	100	1,442	\$4,495	\$3.12
TOTAL/AVG	1	100%	1,442	\$4,495	\$3.12

7 Lido Apartments
4847 Oakwood Ave, Los Angeles, CA 90004

 Units |  Year Built 2020



UNIT TYPE	# UNITS	% OF	SIZE SF	RENT	RENT/SF
3 Bed / 2 Bath	1	100	1,122	\$3,950	\$3.52
TOTAL/AVG	1	100%	1,122	\$3,950	\$3.52

RENT COMPS

8 Solaire Oxford
660 N Oxford Ave, Los Angeles, CA 90004

 42 Units |  Year Built 2021



UNIT TYPE	# UNITS	% OF	SIZE SF	RENT	RENT/SF
3 Bed / 2 Bath	1	50	1,135	\$3,975	\$3.50
4 Bed / 3 Bath	1	50	1,264	\$4,800	\$3.80
TOTAL/AVG	2	100%	1,199	\$4,387	\$3.66

9 4574 Oakwood Ave
4574 Oakwood Ave, Los Angeles, CA 90004

 1 Units |  Year Built 2021

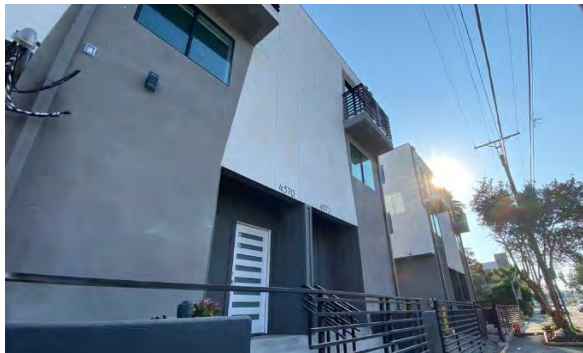

UNIT TYPE	# UNITS	% OF	SIZE SF	RENT	RENT/SF
4 Bed / 4 Bath	1	100	1,749	\$4,500	\$2.57
TOTAL/AVG	1	100%	1,749	\$4,500	\$2.57

04 | MARKET OVERVIEW

RA
RAY AKBARI

Marcus & Millichap
LAAA TEAM



GREATER WILSHIRE



Natural Beauty, Boutique Dining, Famed Shopping an iconic urban experience.

The Greater Wilshire area of Los Angeles is a vibrant and diverse neighborhood located in the heart of the city. Situated between the downtown area and the well-known neighborhoods of Beverly Hills and Hollywood, Greater Wilshire offers a unique blend of residential charm and urban amenities. One of the defining features of the area is its historic architecture, with many beautiful homes and buildings that date back to the early 20th century. Tree-lined streets, quaint cafes, and boutique shops contribute to the neighborhood's inviting atmosphere, attracting both residents and visitors alike.

The Greater Wilshire area is known for its cultural richness and entertainment options. One of the most notable landmarks in the neighborhood is the Los Angeles County Museum of Art (LACMA), which houses an extensive collection of art from around the world. LACMA also hosts various exhibitions and events throughout the year, making it a popular destination for art enthusiasts. Additionally, the neighborhood is home to the Petersen Automotive Museum, dedicated to the history and evolution of automobiles, and the La Brea Tar Pits, where visitors can explore the remains of prehistoric animals.

With its central location, the Greater Wilshire area provides easy access to many of Los Angeles' renowned attractions. Just a short drive away, residents and visitors can explore the glamorous shopping streets of Rodeo Drive in Beverly Hills or experience the bustling nightlife of West Hollywood. The area is also well-connected by public transportation, with numerous bus lines and metro stations serving the neighborhood, making it convenient to navigate and explore the rest of the city. Whether you're looking for cultural experiences, upscale shopping, or a taste of Hollywood glamour, the Greater Wilshire area has something to offer everyone.

EXCLUSIVELY LISTED BY

Ray (Arash) Akbari
Broker Associate
The Agency
Cell: 818-400-4344
Ray@ray4realty.com

Cyrus Ahmadi
Standard Realty
Tel: 818-996-7766 Ext. 100
Cell: 818-312-1963
Cyrus@standardmailbox.com

FILIP NICULETE
Senior Vice President Investments
Director, National Multi-Housing Group
Marcus & Millichap LAAA Team
Tel: 818-212-2748
Cell: 818-577-9893
Filip.Niculete@marcusmillichap.com

GLEN SCHER
Senior Vice President Investments
Director, National Multi-Housing Group
Marcus & Millichap LAAA Team
Tel: 818-212-2808
Cell: 818-667-6683
Glen.Scher@marcusmillichap.com

4718-4726
OAKWOOD



RAY AKBARI

Marcus & Millichap

LAAA TEAM